

SKETCH PLAN OF LOT 1 EXCEPT PART SUBDIVIDED BY PLAN 39239 (PLAN 15303) AND SOUTH HALF LOT 2 EXCEPT: PART SHOWN ON PLAN WITH BYLAW FILED 35637 (PLAN 5159), ALL OF SECTION 25 TOWNSHIP 4 NEW WESTMINSTER DISTRICT

DRAFT - JAN 9, 2017

CIVIC ADDRESS:

11503 84th Avenue, Delta, B.C.
P.L.D. 008-269-645
011-120-045

AREA TABLE

8455 115th St. - LOT 50 Plan 39239 AREA=556.8 Sq.m. AREA OF ROAD DEDICATION ALONG 115TH ST.=20.6 Sq.m.
8447 115th St. - LOT 49 Plan 39239 AREA=553.0 Sq.m. AREA OF ROAD DEDICATION ALONG 115TH ST.=19.5 Sq.m. AREA OF ROAD CLOSURE ALONG 115TH ST.=15.2 Sq.m.
11503 84th Ave - Rem 1 Plan 15303 AREA=2056.8 Sq.m.
11489 84th Ave - Part of South of lot 2 Plan 5159 TOTAL AREA OF CITY LOT OUTLINED =3017.9 Sq.m. -AREA OF ROAD DEDICATION ALONG 84TH AVE=64.4 Sq.m. NET AREA OF CITY LOT=2953.5 Sq.m.
AREA WITHIN SIDEWALK ON WESTERN P/L=127.6 Sq.m.
DRIVEWAY ACCESS EASEMENT AREA OUTSIDE OF NEW LOT=619.1 Sq.m.
PARKADE EASEMENT AREA OUTSIDE OF NEW LOT=1390.4 Sq.m.



SCALE 1 : 250
2.5 0 5 10
ALL DISTANCES ARE IN METRES

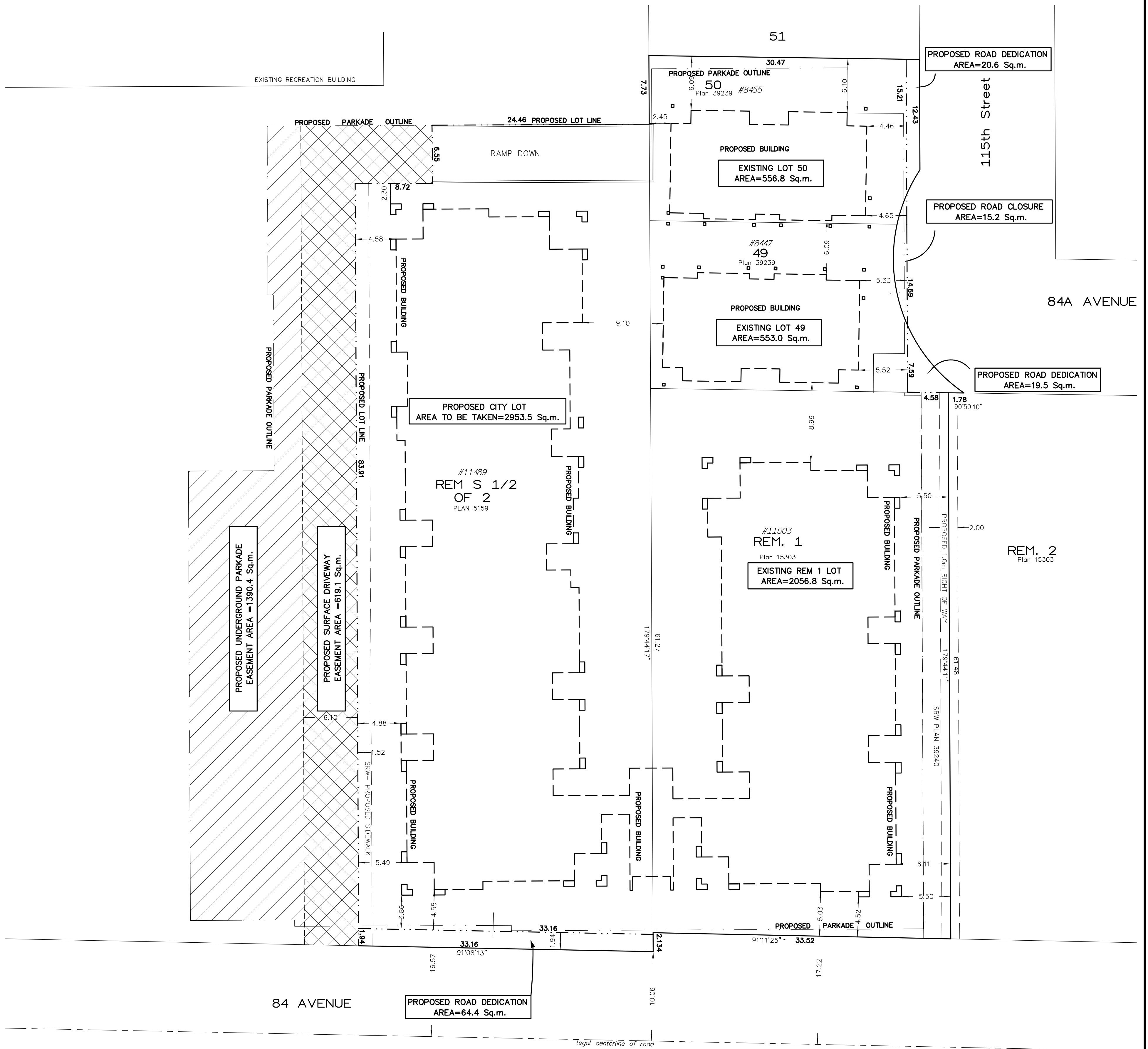

INTEGRATED SURVEY AREA No. 13, DELTA

NAD 83 (CSRS 2005)
Grid bearings are derived from observations between geodetic control monuments 82H0572 and 82H0520. This plan shows horizontal ground-level distances unless otherwise specified. To compute grid distances, multiply ground-level distances by the average combined factor of 0.9999874, which has been derived from the control monuments listed above.

Lot dimensions are derived from Field Survey.

If this plan is used in digital form, Target Land Surveying will only assume responsibility for information content shown on original unaltered drawing.

This Plan was prepared for informational purposes based on proposed architectural design at the time of drafting. The plan is for the exclusive use of our client. The signatory accepts no responsibility or liability for any damages that may be suffered by a third party as a result of reproduction, transmission or alteration to this document without consent of the signatory.